

PROJECT TITLE:
PROPOSED RESIDENTIAL PROJECT "BONCHHAYA" AT SANTINIKETAN,
 MOUZA- KAMPARPARA, J.L. NO. - 131, KHATIAN NO. - 563,564
 R.S. DAG NO. - 344,347,348,350, 361-368, 371, 523-527/527/1063,347/1089,527/1109-527/1113 & 527/1115.
 P.S - ILLAMBAZAR, DISTRICT - BIRBHUM

SUBTITLE:
GROUND FLOOR PLAN ,FIRST FLOOR PLAN & ROOF PLAN.

TITLE:
PALASH - VILLA
 SCALE : 1:100
 DATE : 27.10.17
 DRG. NO. : SAN / VILLA/IA/A02

SPECIFICATION:
 1. ALL DIMENSIONS ARE IN MM.
 2. ALWAYS THE WRITTEN MEASUREMENTS SHOULD BE FOLLOWED. DRAWINGS SHOULD NOT BE SCALED.
 3. IN CASE OF ANY DISCREPANCY NOTICED IN THE DRAWINGS, IMMEDIATELY INFORM THE ARCHITECTS. BEFORE PROCEEDING WITH ANY WORK ON THAT PART.
 4. REFER ONLY THE LATEST REVISED DRAWINGS.
 5. STRUCTURAL MEMBER SIZES SHALL BE READ FROM STRUCTURAL DRAWINGS, BUT THEIR PLACEMENTS SHOULD BE AS PER ARCHITECTURAL DRAWINGS. IN CASE ANY DIFFERENCES BETWEEN ARCHITECTURAL & STRUCTURAL DRAWINGS IS NOTICED, IMMEDIATELY INFORM THE ARCHITECTS. BEFORE PROCEEDING WITH ANY WORK ON THAT PART.
 6. DO NOT EXECUTE FRONT SIDE OF LIFT WALL TILL LIFT CAGE IS INSERTED.
 7. LIFT DOOR OPENING POSITION & SIZE AS PER LIFT MANUFACTURER'S DRAWINGS.
 8. ALL SHOP DRAWINGS TO BE APPROVED BY THE ARCHITECT BEFORE EXECUTION AT SITE.
 9. ALL INTERNAL WALLS ARE 125 MM AND EXTERNAL WALLS ARE 250 MM THICK, UNLESS OTHERWISE SPECIFIED.
 10. ALL LEVEL STANDS FOR ARCHITECTURAL LEV. (AFTER FILLING / P.C.C.) AND SLEEV. STANDS FOR STRUCTURAL LEVEL.

SCHEDULE OF WINDOWS

TYPE	MASONRY OPENING	SILL HEIGHT	UNTEL HEIGHT	REMARKS
W1	2600	1550	600	2150
W2	1800	1550	600	2150
W3	450	900	1250	2150
W4	550	1550	800	2150

SCHEDULE OF DOORS

TYPE	MASONRY OPENING	SILL HEIGHT	UNTEL HEIGHT	REMARKS
D	1000	2150	-	2150
D1	900	2150	-	2150
D2	800	2150	-	2150
SD1	2000	2150	-	2150

DECLARATION OF OWNER
 THE CERTIFIED THAT I HAVE GONE THROUGH THE WEST BENGAL MUNICIPALITY (BUILDING) RULES, 2007, AND ALSO UNDERTAKE TO ABIDE BY THOSE RULES DURING AND AFTER CONSTRUCTION OF THE BUILDING.

Sumantra Kundu
 SIGNATURE OF OWNER(S)

Hiland Projects Limited
Sumantra Kundu
 Authorised Signatory

HILAND PROJECTS LTD.
 SIGNATURE OF DEVELOPERS

CERTIFICATE OF STRUCTURAL STABILITY
 WE HEREBY CERTIFY THAT THE FOUNDATION AND SUPER STRUCTURE OF THE BUILDING PROPOSED FOR CONSTRUCTION ON THE MOUZA- KAMPARPARA, J.L. NO. - 131, KHATIAN NO. - 563,564, R.S. DAG NO. - 344, 347, 348, 350, 361 - 368, 371, 523 - 527/527/1063, 347/1089, 527/1109 - 527/1113 & 527/1115, HAVE BEEN SO DESIGNED BY ME/US WILL MAKE SUCH FOUNDATION AND SUPER STRUCTURE SAFE IN ALL RESPECT INCLUDING THE CONSIDERATION OF BEARING CAPACITY AND SETTLEMENT OF SOIL ETC.

Jui Mallik
 ARCHITECT-
JUI MALLIK
 COA REGN. NO.-CA/98/23840
 SIGNATURE OF ARCHITECT
 NAME, ADDRESS & EMPANELMENT NO.
Soma Kazi
SOMA KAZI
 Chartered Civil Engineer
 M / 108408 / 3

SIGNATURE OF STRUCTURAL ENGINEER
 NAME, ADDRESS & EMPANELMENT NO.
 ARCHITECTURAL CONSULTANTS

AEN DESIGN STUDIO
 PROPOSED OFFICE: 11, HINDUSTHAN ROAD, KOLKATA, WEST BENGAL, INDIA.
 11, HINDUSTHAN ROAD, KOLKATA, WEST BENGAL, INDIA.
 E-MAIL: aendesignstudio@gmail.com

STRUCTURAL CONSULTANTS
STRUCTURAL ENGINEER : POSEIDON ENGINEERING SERVICES
 33/B HINDUSTHAN ROAD
 KOLKATA - 700029
 E-Mail :- somkazi@yahoo.co.in

DEVELOPERS
HILAND PROJECTS LTD.
 225 C, A.J.C. Bose Road, 4th Floor
 Kolkata - 700020.
 Phone No. - (033) 2283 9015-17
 Fax No. 91-33-2289 2148
 W : www.hilandpl.com

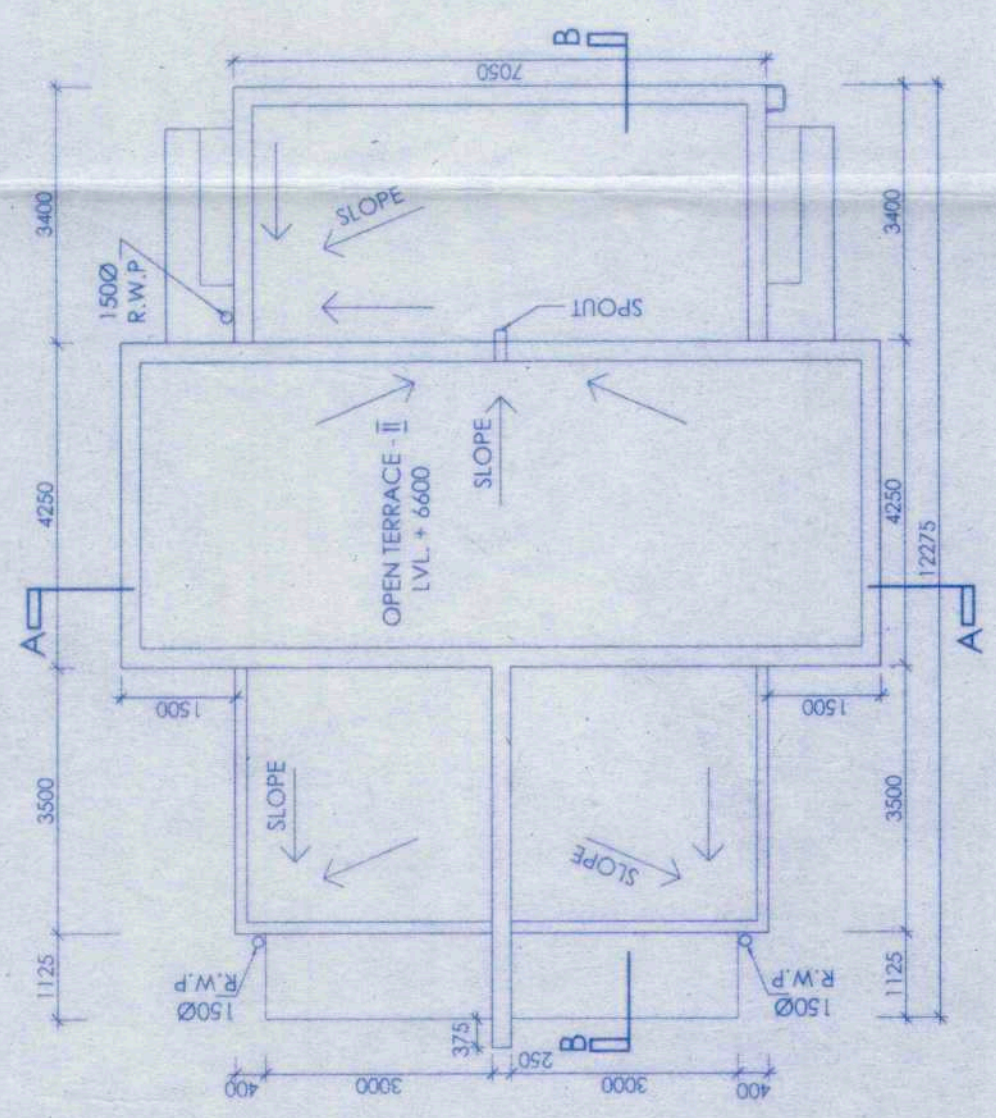

3 ROOF PLAN
 SCALE 1:100

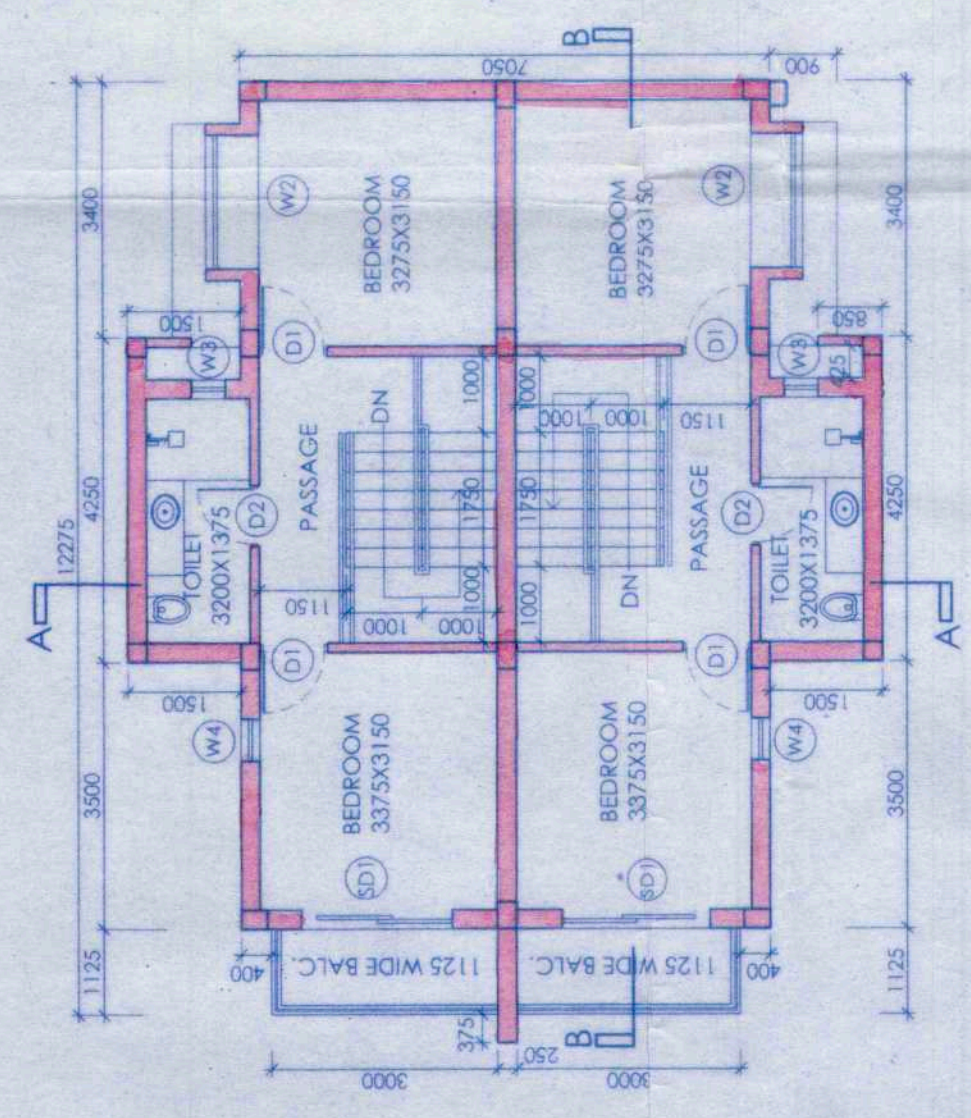

2 FIRST FLOOR PLAN
 SCALE 1:100

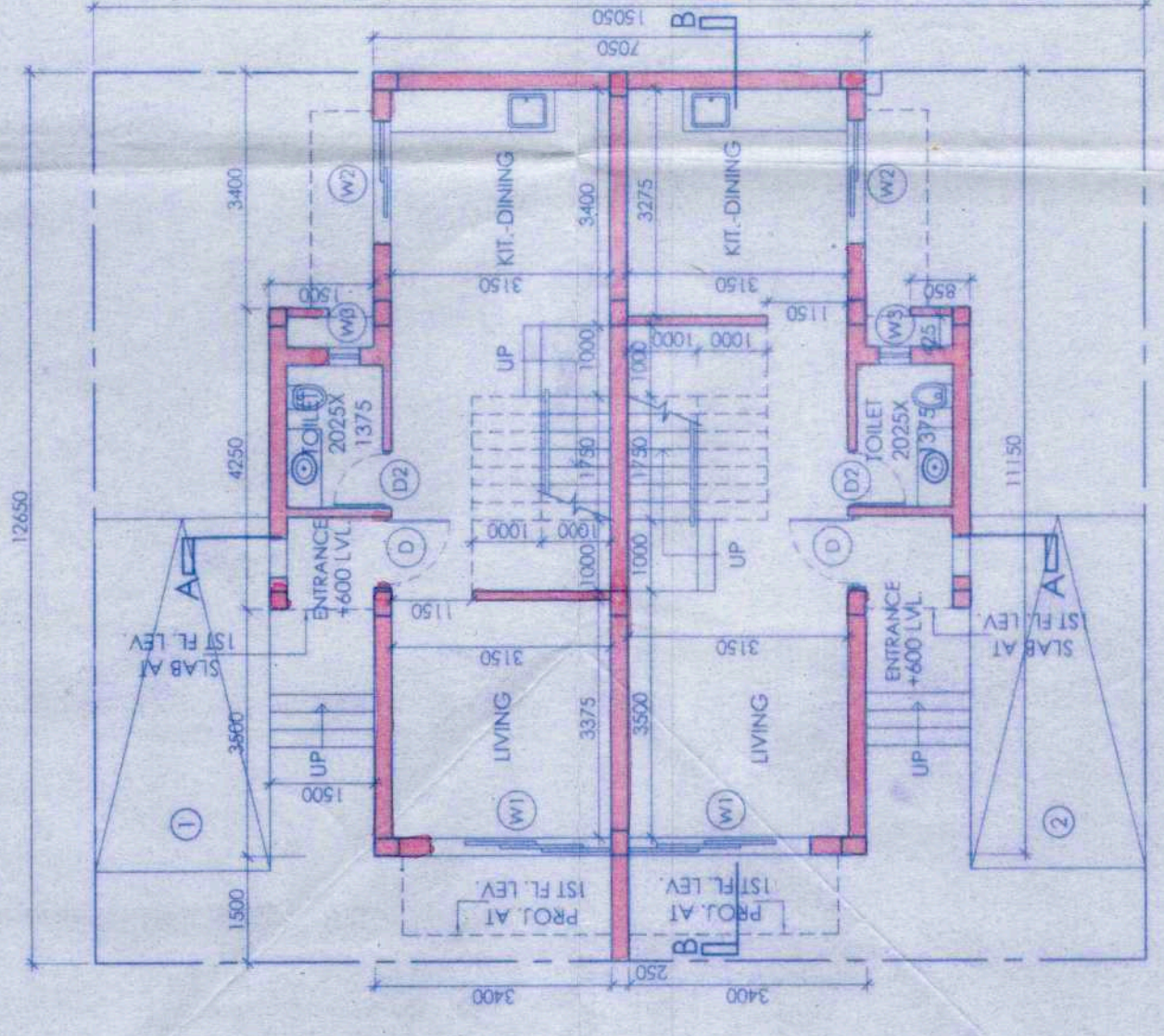

1 GROUND FLOOR PLAN
 SCALE 1:100

Sheet No.
Birbhum Zilla Parishad

APPROVED

Proddhan
 Illambazar Gram Panchayet

- 1) Structure stability lies upon the owner risk as per certificate of the Structural Engineer.
- 2) If necessary clearance for fire, environmental & approach road must be obtained from the appropriate authority.

May be verified
27/10/17
 Assisted Engineer
 Birbhum Zilla Parishad

